



## Kimberly Ann Daniels

February 22, 1960 - February 16, 2019

Kimberly Ann was born in Alva Oklahoma on February 22, 1960 to Shirley (Haltom) and John Murray. She passed away on February 16, 2019, at her home in Hopeton, OK at the age of 58 years, 11 months and 25 days.

Kim attended the Alva School System graduating with the Class of 1978. She attended Northwestern State University and received a Bachelor's Degree in Teaching.

On December 16, 1978 she married Roy Lee Daniels at the Alva Nazarene Church. After their marriage they made their home in Hopeton, OK and to this marriage a son Levi John was born.

Kimberly taught school at Helena-Goltry School System for 1 year. She helped out on the farm for about three years. In 1985 she went to work at Hopeton State Bank as a bank teller where she remained for 32 ½ years retiring on August 30, 2017.

She was always working outside around the yard, arranging lawn ornaments, and in her garden. She loved hunting and fishing with her husband Roy.

Kim was member of the Western bells out of Cherokee and the Hopeton Wesleyan Church. She was an active singer in the praise and worship team for the church for many years.

She was preceded in death her parents and grandparents.

Kim is survived by her husband Roy Lee of the home, their son Levi and Brina, a granddaughter Emilia all of Little Rock AR; and aunts, Marcile Lancaster of Alva, OK, Doris Koon, of Wichita, KS, Pauline Murray of

Hugoton, KS and Envona Murray of Aline, OK, an Uncle, Eldon and wife Annalee Murray of Woodward, OK and cousins, Austin Quinn of Shawnee, OK, Lelan and Teresa Lancaster of Dodge City, KS and Lynn Lancaster of San Diego, CA; a number of nieces, nephews and other relatives and friends.

Memorial contributions may be made in her memory to  
Stephenson Cancer Center

# Previous Events

## Memorial Service

MAR 2. 10:00 AM (CT)

Hopeton Wesleyan Church  
P. O. box 88  
Hopeton, OK 73746

# Tribute Wall



“ *Wharton Funeral Chapel created a Tribute Video in memory of Kimberly Ann Daniels*



---

**Wharton Funeral Chapel** - February 25, 2019 at 06:05 PM



“ *65 files added to the album Life Tributes*

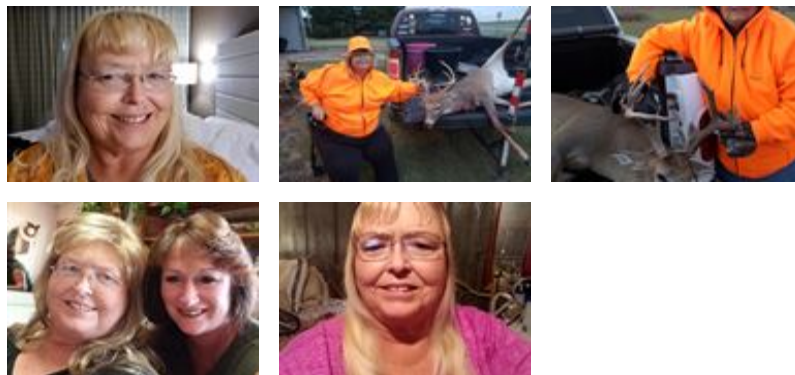

---

**Wharton Funeral Chapel** - February 25, 2019 at 04:50 PM

LW

“ *I am very sorry to hear of Kimberly's passing. I taught Kim in second grade. She was a very sweet girl and always had a beautiful smile. I enjoyed visiting with her whenever I saw her. Heaven gained a beautiful angel. Prayers for all her family.*



---

**Lavon Wiersig** - February 24, 2019 at 12:23 AM

RG

“ I am so sorry to hear this. Kim was a very sweet lady. She always treated m with respect and kindness.

Ramona Goodridge - February 22, 2019 at 10:34 AM

KP

“ So sorry Roy Lee. She was a beautiful and a nice lady.

kim penrod - February 21, 2019 at 07:14 PM

JH

“ Janita Hofen lit a candle in memory of Kimberly Ann Daniels



Janita Hofen - February 20, 2019 at 08:28 AM

VM

“ I remember Kim from Elementary school at Lincoln. She was always sweet with a smile on her face. She will be missed. RIP my friend. With deepest sympathy for her family. Victoria Hoffman Morris

victoria morris - February 19, 2019 at 07:53 PM



“ Simply Elegant Spathiphyllum was purchased for the family of Kimberly Ann Daniels.



February 19, 2019 at 07:50 PM

 David Miller

“ *I'm very sorry to hear of Kimberlys passing. Prayers to the Daniels family.*

David Miller - February 19, 2019 at 05:47 PM

DS

“ *Heaven gained another beautiful voice in the choir of angels!! Blessings for peace & comfort. Dale & Vaughna Schmidt*

Dale & Vaughna Schmidt - February 19, 2019 at 04:13 PM

JJ

“ *I am so sorry! Many thoughts and prayer for you at this difficult time. May you be comforted remembering your blessing of many years together and times of joy.*

J jack - February 19, 2019 at 03:32 PM

CS

“ *So very sorry for your loss. May the Lord surround you and your family with his peace and loving arms. RIP Kim.*



C Selfridge - February 19, 2019 at 08:58 AM

BB

“ *So sorry Roy, Levi and Family. Prayers for comfort and strength.*



Bill and Linda Beeler - February 19, 2019 at 08:43 AM

JS

“ *Very sorry to read of Kimberly's passing. May God be with your family in these sad times.* ”



---

**Jim Scribner** - February 18, 2019 at 11:51 PM